

1st Eb Alto Saxophone

PEPPERMINT

Arranged by
BURNELL WHIBLEY

TWIST

By
JOEY DEE and
HENRY GLOVER

Medium Fast (with a strong beat) ♩ = 192.

f

p

II

p

G

p

f

ff

SHOUT

Just one more twist!

ff

p

f

ff

3rd Eb Alto Saxophone

PEPPERMINT

Arranged by
BURNELL WHIBLEY

TWIST

By
JOEY DEE and
HENRY GLOVER

Medium Fast (with a strong beat) ♩ = 192.

3rd E♭ Alto Saxophone - 2

PEPPERMINT

2nd Bb Tenor Saxophone

Arranged by
BURNELL WHIBLEY

TWIST

By
JOEY DEE and
HENRY GLOVER

Medium Fast (with a strong beat) ♩ = 192

ff

(A)

f

(B)

(C)

ff

G9 D6

G9 D6 A9

D6 G9 D6

D6 A9 G9 D6

(E)

f

2nd B♭ Tenor Saxophone - 2

4th B \flat Tenor Saxophone

PEPPERMINT

Arranged by
BURNELL WHIBLEY

TWIST

By
JOEY DEE and
HENRY GLOVER

Medium Fast (with a strong beat) $\text{♩} = 192$.

4th B♭ Tenor Saxophone - 2

PEPPERMINT

5th E \flat Baritone Saxophone

Arranged by
BURNELL WHIBLEY

TWIST

By
JOEY DEE and
HENRY GLOVER

Medium Fast (with a strong beat) $\text{♩} = 192$.

5th E♭ Baritone Saxophone - 2

1st Bb Trumpet

PEPPERMINT

Arranged by
BURNELL WHIBLEY

By
JOEY DEE and
HENRY GLOVER

TWIST

Medium Fast (with a strong beat) ♩ = 192.

ff

(A)

f

(B)

12

(C)

mf

ff

8

(D) HAT

mf

E OPEN

F

12

G

SHOUT

H

2nd Bb Trumpet

PEPPERMINT

Arranged by
BURNELL WHIBLEY

TWIST

By
JOEY DEE and
HENRY GLOVER

Medium Fast (With a strong beat) ♩ = 192.

ff

(A)

f

(B)

12

(C)

mf

ff

(D) HAT

mf

2nd B \flat Trumpet - 2

(E) OPEN

f

2

(F)

12

(G)

ff

2

ff

SHOUT

(H)

Just one more twist!

ff

2

ff

PEPPERMINT

TWIST

3rd Bb Trumpet

Arranged by
BURNELL WHIBLEY

By
JOEY DEE and
HENRY GLOVER

Medium Fast (with a strong beat) ♩ = 192.

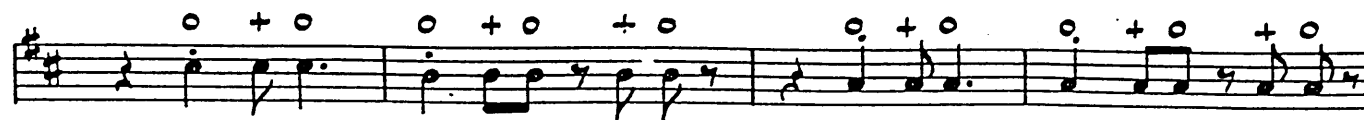
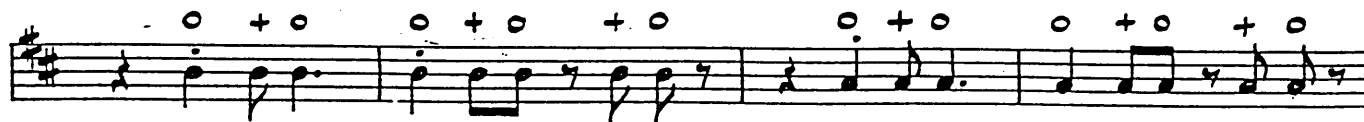
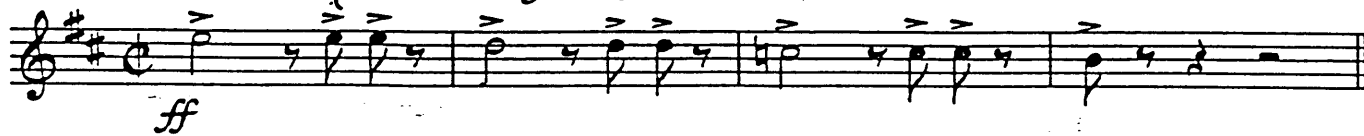

3rd B♭ Trumpet - 2

⑤ OPEN

f

⑥

12

⑦

ff

2

ff

SHOUT

⑧

ff

Just one more twist!

2

ff

4th B \flat Trumpet

PEPPERMINT

TWIST

Arranged by
BURNELL WHIBLEY

By
JOEY DEE and
HENRY GLOVER

Medium Fast (with a strong beat) $\text{♩} = 192$.

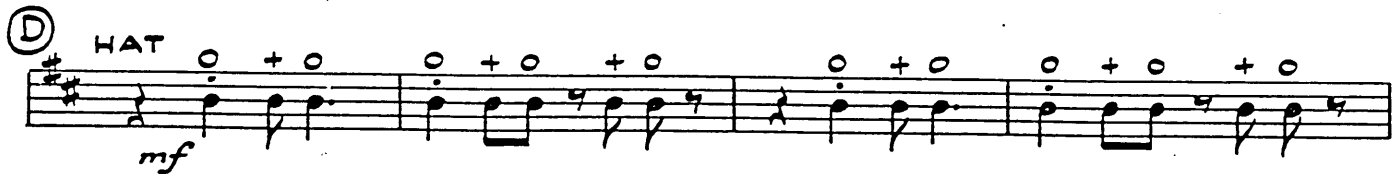

(E) OPEN

(F)

12

(G)

(H)

1st Trombone

PEPPERMINT

Arranged by
BURNELL WHIBLEY

TWIST

By
JOEY DEE and
HENRY GLOVER

Medium Fast (with a strong beat) $\text{♩} = 192$.

ff

Ⓐ

fz

Ⓑ

Ⓒ

mf

ff

ff

mf

Ⓓ

ff

mf

Ⓔ

fz

1st Trombone - 2

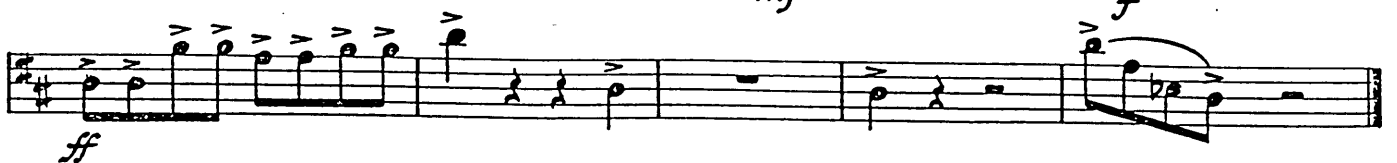
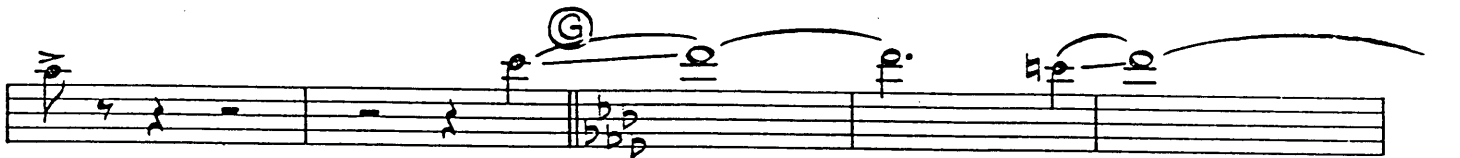
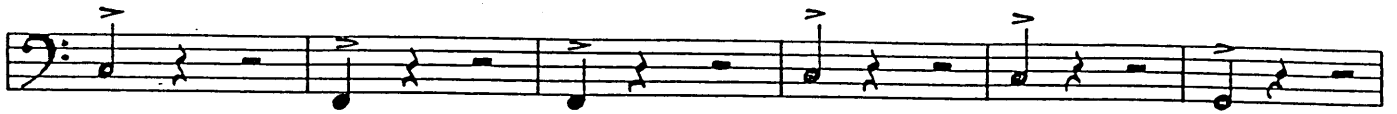

2nd Trombone

PEPPERMINT

Arranged by
BURNELL WHIBLEY

TWIST

By
JOEY DEE and
HENRY GLOVER

Medium Fast (with a strong beat) ♩ = 192.

ff

(A)

fz

(B)

mf

ff *mf* HAT WA

ff *mf* WA +

(D)

ff *mf* WA +

ff *mf* WA +

fz (E) OPEN

2nd Trombone - 2

3rd Trombone - 2

3rd Trombone

PEPPERMINT

Arranged by
BURNELL WHIBLEY

TWIST

By
JOEY DEE and
HENRY GLOVER

Medium: Fast (with a strong beat) ♩ = 192.

(A)

(B)

(D)

ff

4th Trombone

Arranged by
BURNELL WHIBLEY

PEPPERMINT

TWIST

By
JOEY DEE and
HENRY GLOVER

Medium Fast (with a strong beat) ♩ = 192.

(A) *ff*

(B)

(C)

(D)

(E) OPEN

4th Trombone - 2

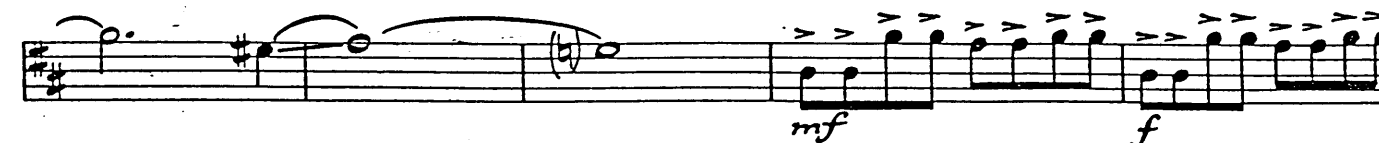
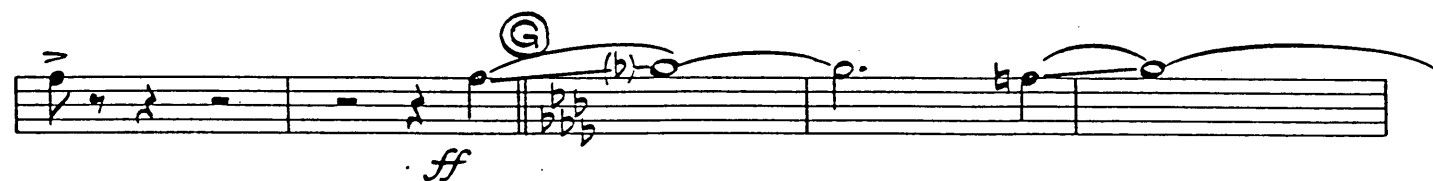
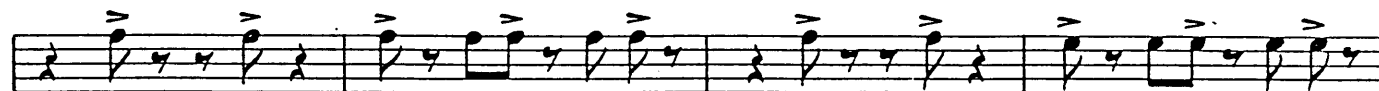
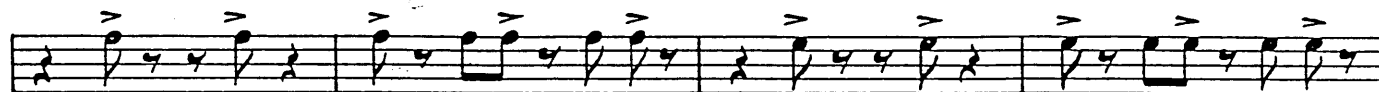
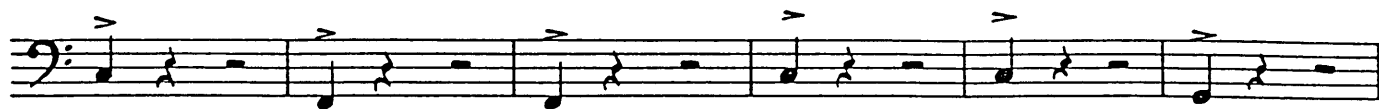

Piano/Guitar

PEPPERMINT

TWIST

Arranged by
BURNELL WHIBLEY

By
JOEY DEE and
HENRY GLOVER

Medium Fast (with a strong beat) ♩ = 192.

⑤ C6 F9

C6 Dm7 F9

C6 (F) C6

F9 C6

G9 F9 C

⑥ Db6 Gb9 ff

Chords: Gb9, Db6, Ab9, Gb9

Chord: Db

Dynamic markings: mf, f, ff

Text: Shout. Just one more twist!

Chord: D6

Dynamic marking: ff

Chords: G9, D6

Chords: A9, G9, D

Dynamic markings: mf, f, ff

String Bass & Tuba

Arranged by
BURNELL WHIBLEY

PEPPERMINT TWIST

By
JOEY DEE and
HENRY GLOVER

Medium Fast (with a strong beat) ♩ = 192.

ff

Ⓐ f

fz

Ⓑ

Ⓒ

mf

fz

Ⓓ

ff

String Bass & Tuba - 2

Drums

PEPPERMINT

Arranged by
BURNELL WHIBLEY

TWIST

By
JOEY DEE and
HENRY GLOVER

Medium Fast (with a strong beat) ♩ = 192.

Drums - 2

4 8

4 (F)

4 8

(G) ff

4 8

mf f ff

SOLO FILL Tom-Toms. S.D. B.D.

(I) 4 8

mf f ff

SOLO FILL Tom-Toms. S.D. B.D.

Piano/Guitar

PEPPERMINT

TWIST

Arranged by
BURNELL WHIBLEY

By
JOEY DEE and
HENRY GLOVER

Medium Fast (with a strong beat) ♩ = 192.

Chord progression: C9, Bb9, Ab9, G9. The notation shows a piano introduction with a strong beat, featuring eighth-note patterns in both hands.

Section A starts with a C6 chord. The notation includes a forte dynamic (f) and the instruction '(accents important)'. The chord progression for this system is C6, F9.

The chord progression for this system is C6, Dm7, F9.

Section B starts with a C6 chord. The notation continues with eighth-note patterns. The chord progression for this system is C6.

The chord progression for this system is F9, C6.

Piano - 2

⑤

C6 F9

C6 Dm7 F9

C6

⑥ C6

C6 C6

F9 C6

G9 F9 C

G9 F9 C

⑦

Db6 Gb9

ff

Db6 Gb9

Chords: Gb9, Db6, Ab9, Gb9

Chord: Db6

Dynamic markings: mf, f, ff

Text: Shout. Just one more twist!

Chord: D6

Dynamic marking: ff

Chords: G9, D6

Chords: A9, G9, D

Dynamic markings: mf, f, ff

Vocal

PEPPERMINT TWIST

Arranged by
BURNELL WHIBLEY

By
JOEY DEE and
HENRY GLOVER

Medium Fast (with a strong beat) ♩ = 192.

4 (A)

Got-ta new dance and it goes like this;

2

Name of this dance is the PEP-PER-MINT TWIST.

(B) You'll like ___ it like this ___ the PEP-PER-MINT TWIST.

'Round and 'round ___ Up ___ and down ___ 'Round and 'round ___

Up ___ and down ___ It's 'round and 'round ___ up and down. One-two-three-kick!

(C) 12 (D) 12

One-two-three-jump!

(E) 2

Meet my ba-by on Forty Fifth Street

Where the Pep-per-mint

twist-ers meet

You'll learn ___ to do this ___ the PEP-PER-MINT

(F)

TWIST. 'Round and 'round ___ Up ___ and down ___ 'Round and

'round ___ Up ___ and down ___ It's 'round and 'round - up and down. One-two-three kick!

(G) 15 SHOUT (H) 17

One-two-three-jump!

Just one more twist!

Conductor's Guide

PEPPERMINT TWIST

Arranged by
BURNELL WHIBLEY

8/5 (A) Opt. Vocal in "C"

By
JOEY DEE and
HENRY GLOVER

Medium Fast (with a strong beat) ♩ = 192.

Brass

Sxs. *ff*

(A) Tpts. (or Vocal) *f*

Drums

Tpts. (or Vocal)

Sxs.

(B) Sxs. (or Vocal)

(C) Tutti. *mf*

Ten. Sax. solo. *ff*

(D)

(E) Tpts. (or Vocal) *f*

Conductor's Guide - 2

Tpts. (or Vocal)

